

EXISTING BASEMENT PLAN

SCALE: 1/4"=1'

Received by OSPCD on June 14, 2017

PAGE NUMBER A-1	T DESIGN, LLC 1248 RANDOLPH AVE MILTON, MA. 02186 617-797-6637 QUOCTUANPE@GMAIL.COM	DESIGNED: TN	THIRD FLOOR ADDITION CONSTRUCTION 85-87 GILMAN STREET SOMERVILLE, MASSACHUSETTS	REVISION
		DRAWN: TN		
		CHECKED: TN		
		DATE: 09/23/16		
		APPROVED: TN		

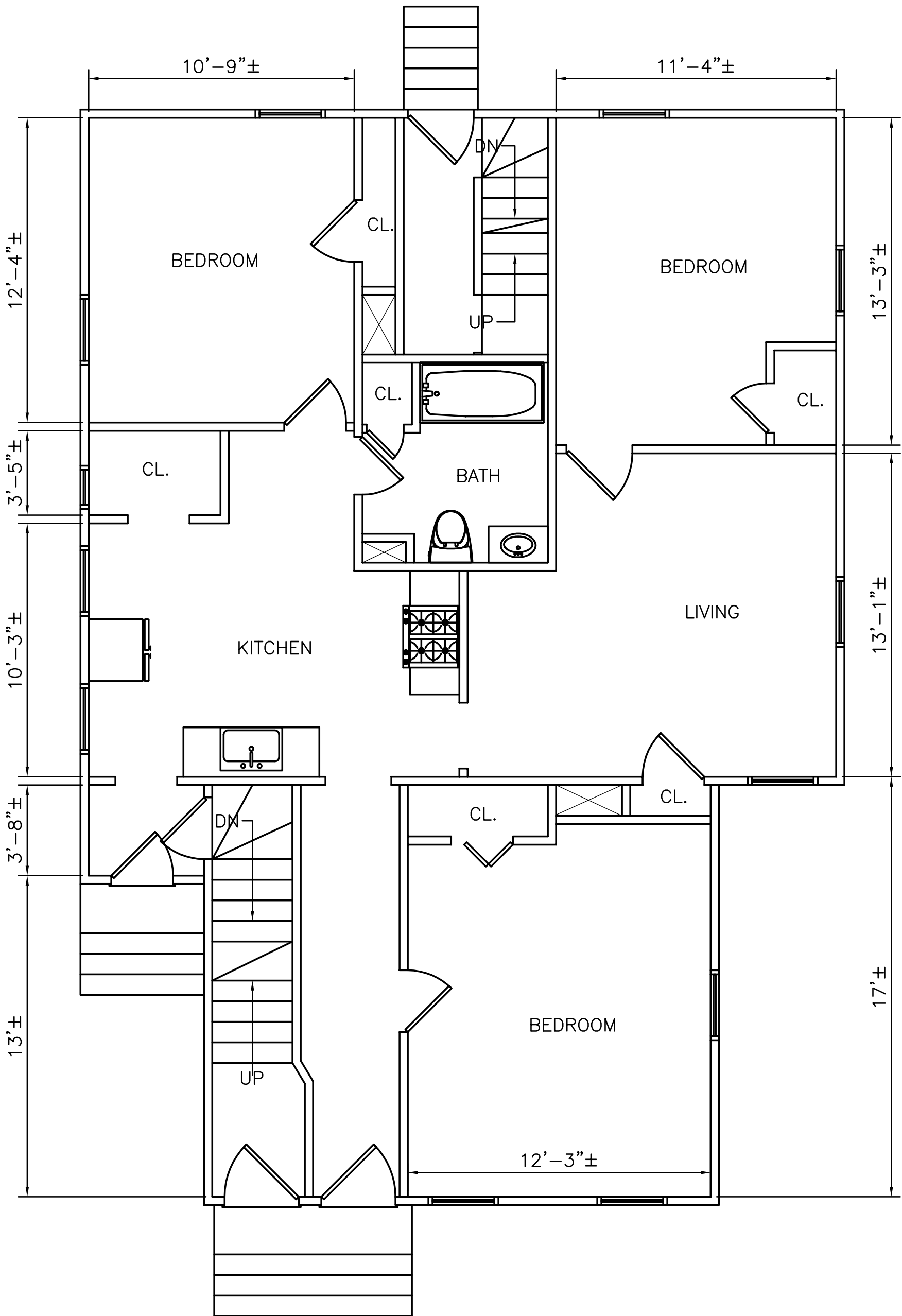

EXISTING FIRST FLOOR PLAN
SCALE: 1/4"=1'

Received by OSPCD on June 14, 2017

PAGE NUMBER A-2	T DESIGN, LLC 1248 RANDOLPH AVE MILTON, MA. 02186 617-797-6637 QUOCTUANPE@GMAIL.COM	DESIGNED: TN	THIRD FLOOR ADDITION CONSTRUCTION 85-87 GILMAN STREET SOMERVILLE, MASSACHUSETTS	REVISION
		DRAWN: TN		
		CHECKED: TN		
		DATE: 09/23/16		
		APPROVED: TN		

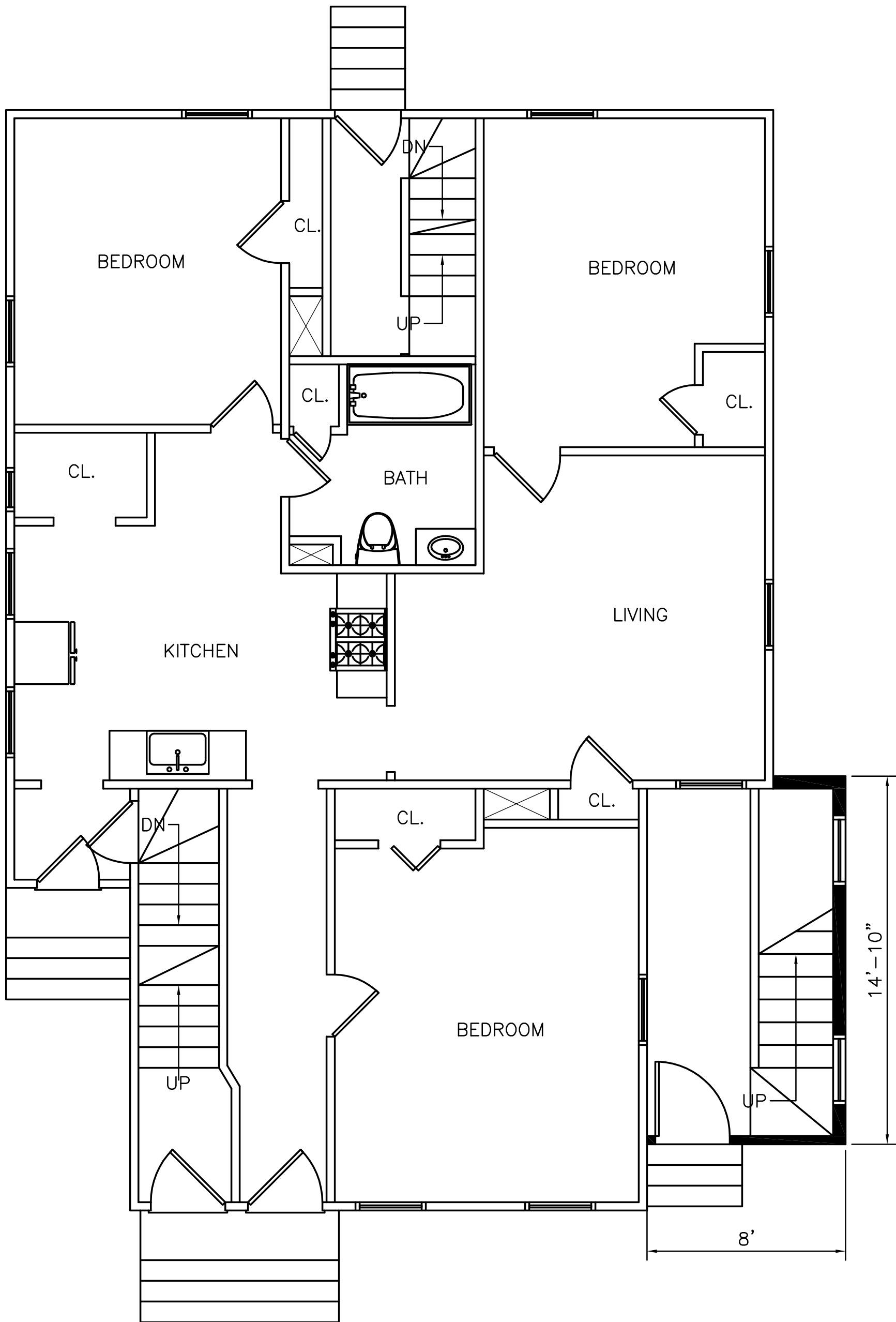

PROPOSED FIRST FLOOR PLAN
 SCALE: 1/4"=1'

Received by OSPCD on June 14, 2017

PAGE NUMBER A-3	T DESIGN, LLC 1248 RANDOLPH AVE MILTON, MA. 02186 617-797-6637 QUOCTUANPE@GMAIL.COM	DESIGNED: TN	THIRD FLOOR ADDITION CONSTRUCTION 85-87 GILMAN STREET SOMERVILLE, MASSACHUSETTS	REVISION
		DRAWN: TN		
		CHECKED: TN		
		DATE: 09/23/16		
		APPROVED: TN		

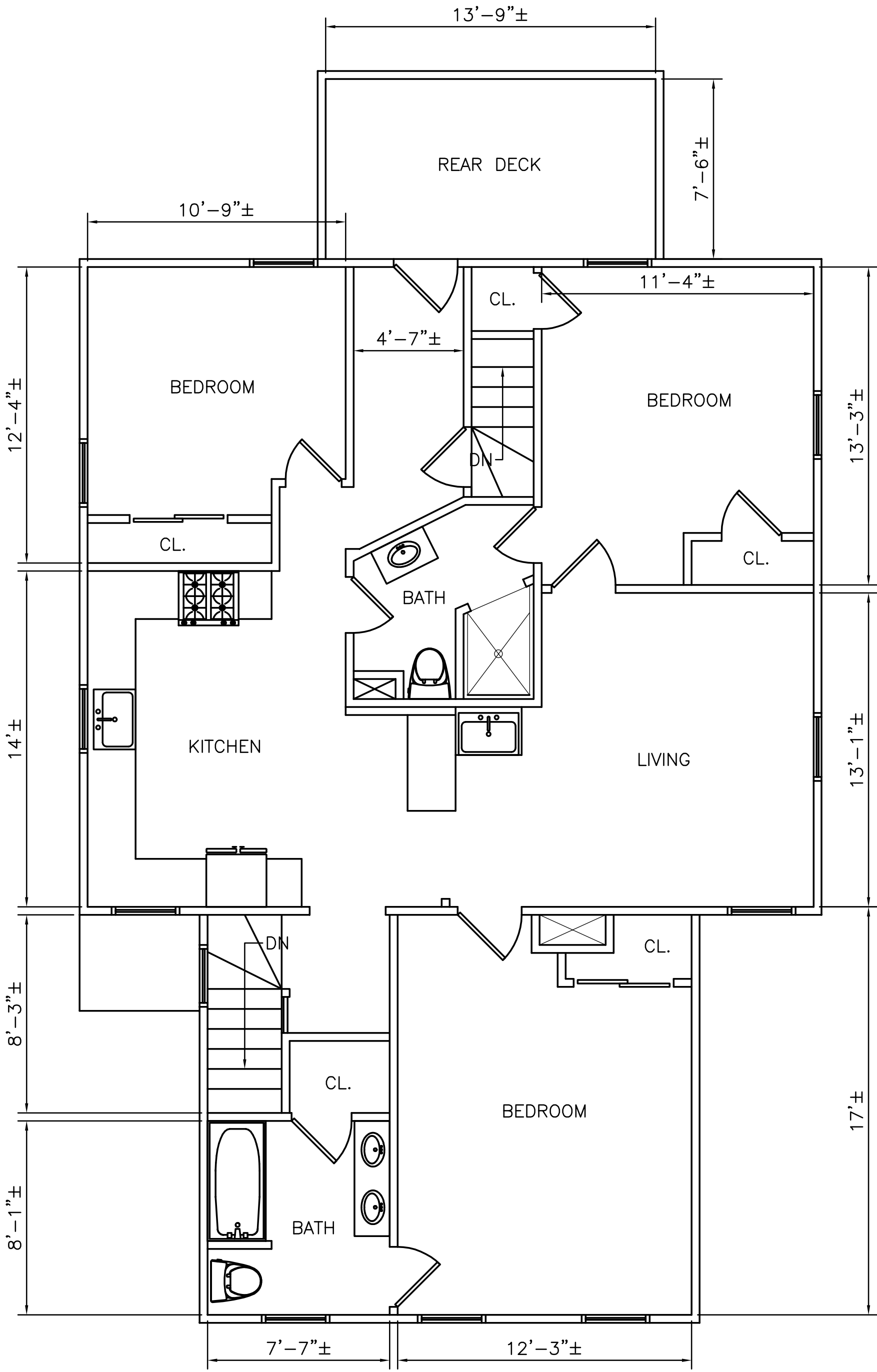

EXISTING SECOND FLOOR PLAN
SCALE: 1/4"=1'

Received by OSPCD on June 14, 2017

PAGE NUMBER A-4	T DESIGN, LLC 1248 RANDOLPH AVE MILTON, MA. 02186 617-797-6637 QUOCTUANPE@GMAIL.COM	DESIGNED: TN	THIRD FLOOR ADDITION CONSTRUCTION 85-87 GILMAN STREET SOMERVILLE, MASSACHUSETTS	REVISION
		DRAWN: TN		
		CHECKED: TN		
		DATE: 09/23/16		
		APPROVED: TN		

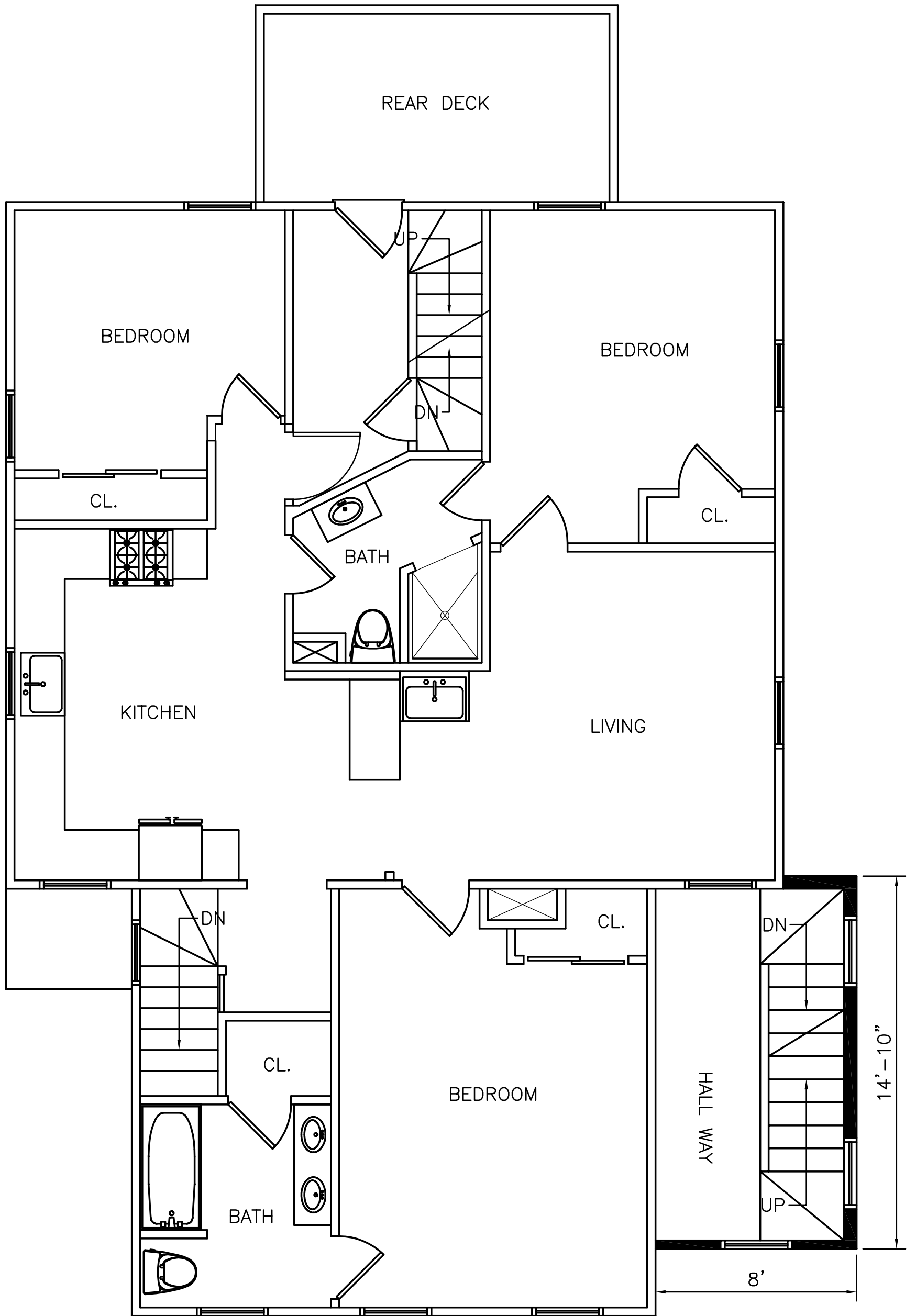

PROPOSED SECOND FLOOR PLAN
 SCALE: 1/4" = 1'

Received by OSPCD on June 14, 2017

PAGE NUMBER A-5	T DESIGN, LLC 1248 RANDOLPH AVE MILTON, MA. 02186	617-797-6637 QUOCTUANPE@GMAIL.COM	DESIGNED: TN	THIRD FLOOR ADDITION CONSTRUCTION	REVISION
			DRAWN: TN		85-87 GILMAN STREET
			CHECKED: TN	SOMERVILLE, MASSACHUSETTS	
			DATE: 09/23/16		
			APPROVED: TN		

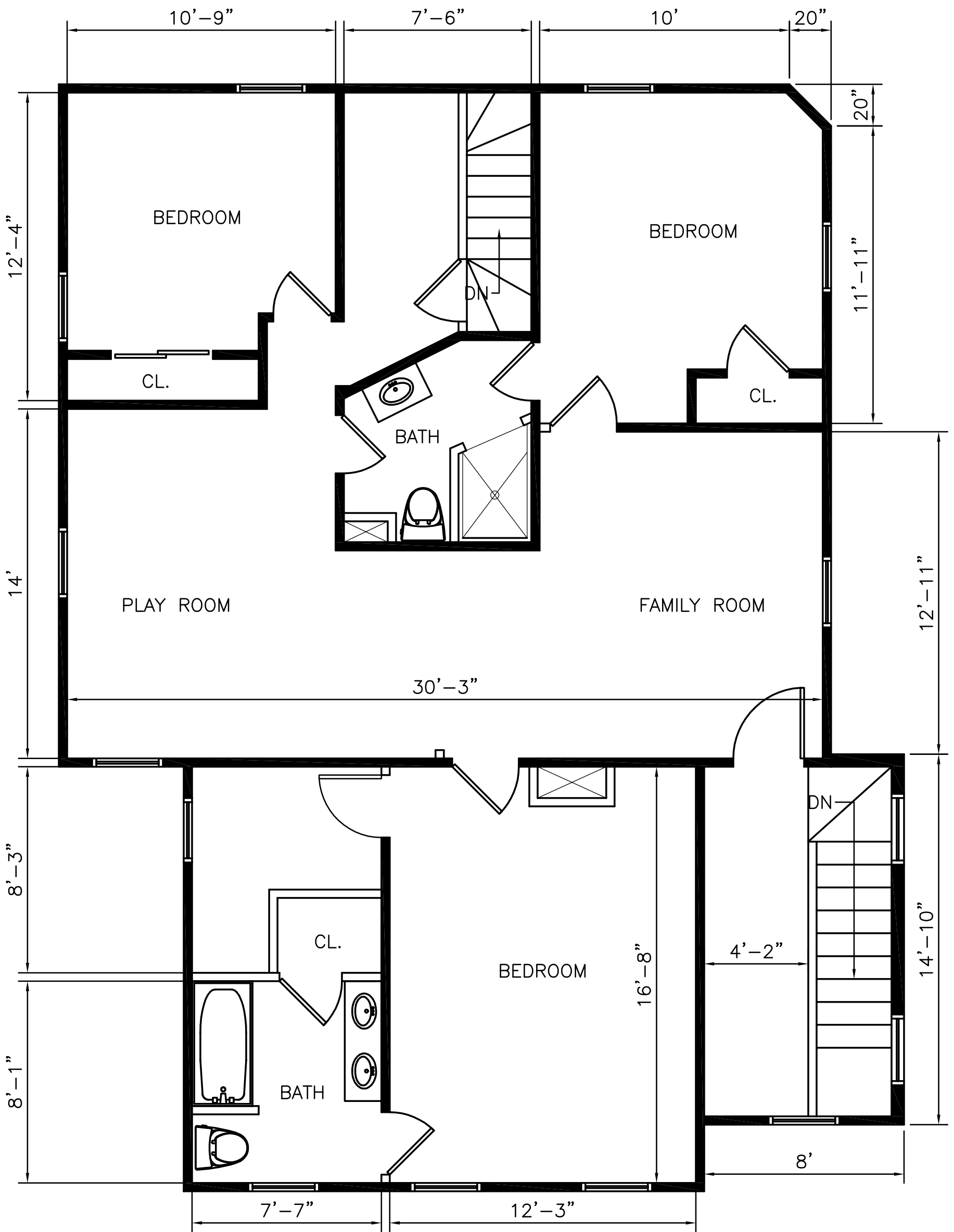

PROPOSED THIRD FLOOR PLAN

SCALE: 1/4" = 1'

Received by OSPCD on June 14, 2017

PAGE NUMBER A-6	T DESIGN, LLC 1248 RANDOLPH AVE MILTON, MA. 02186 617-797-6637 QUOCTUANPE@GMAIL.COM	DESIGNED: TN	THIRD FLOOR ADDITION CONSTRUCTION 85-87 GILMAN STREET SOMERVILLE, MASSACHUSETTS	REVISION
		DRAWN: TN		
		CHECKED: TN		
		DATE: 09/23/16		
		APPROVED: TN		

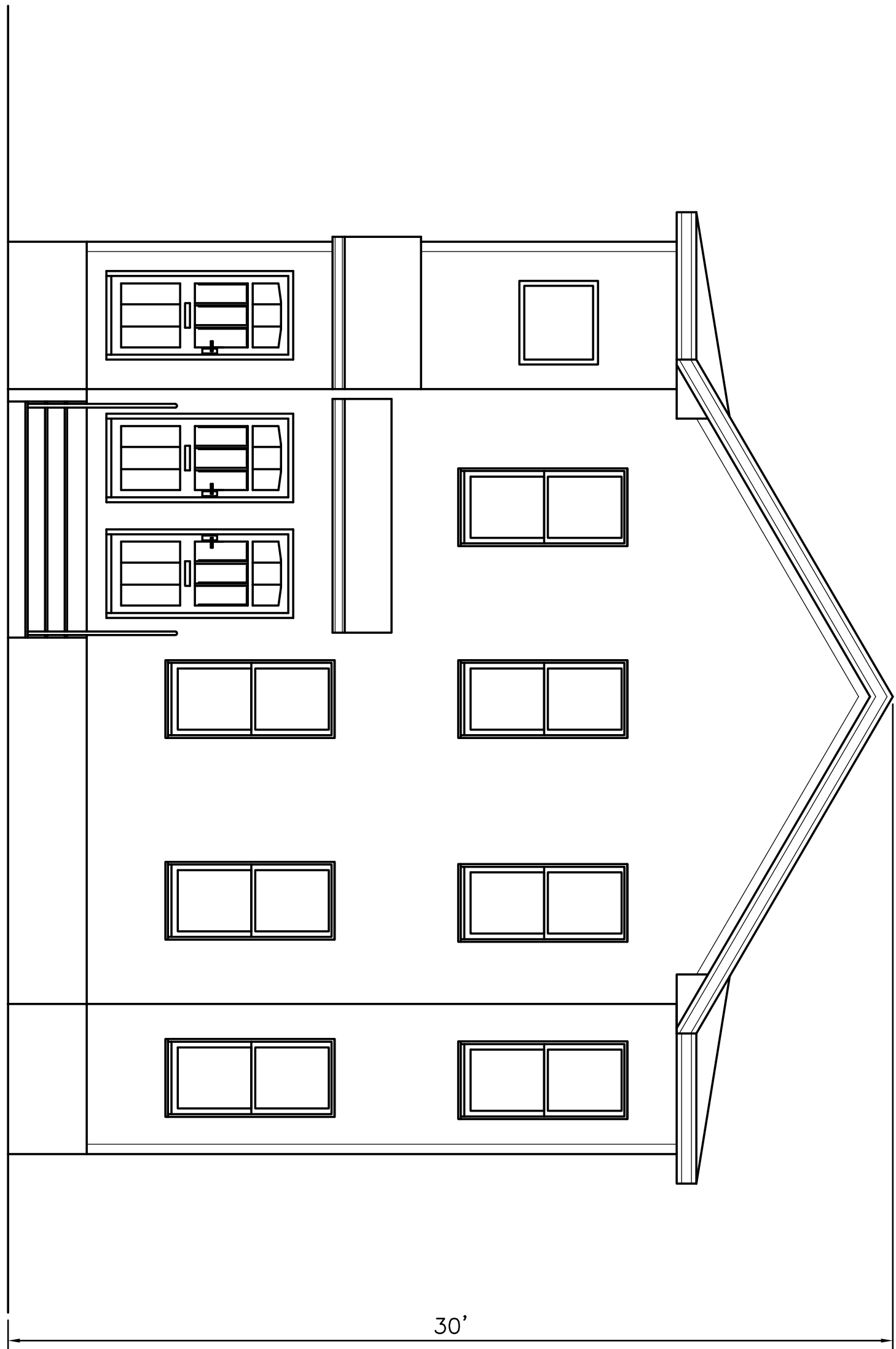

EXISTING FRONT ELEVATION VIEW

SCALE: 1/4"=1'

30'

Received by OSPCD on June 14, 2017

PAGE NUMBER	T DESIGN, LLC	DESIGNED: TN	THIRD FLOOR ADDITION CONSTRUCTION	REVISION
A-7	1248 RANDOLPH AVE	DRAWN: TN	85-87 GILMAN STREET	
	MILTON, MA. 02186	CHECKED: TN	SOMERVILLE, MASSACHUSETTS	
	617-797-6637	DATE: 09/23/16		
	QUOCTUANPE@GMAIL.COM	APPROVED: TN		

33'-4"

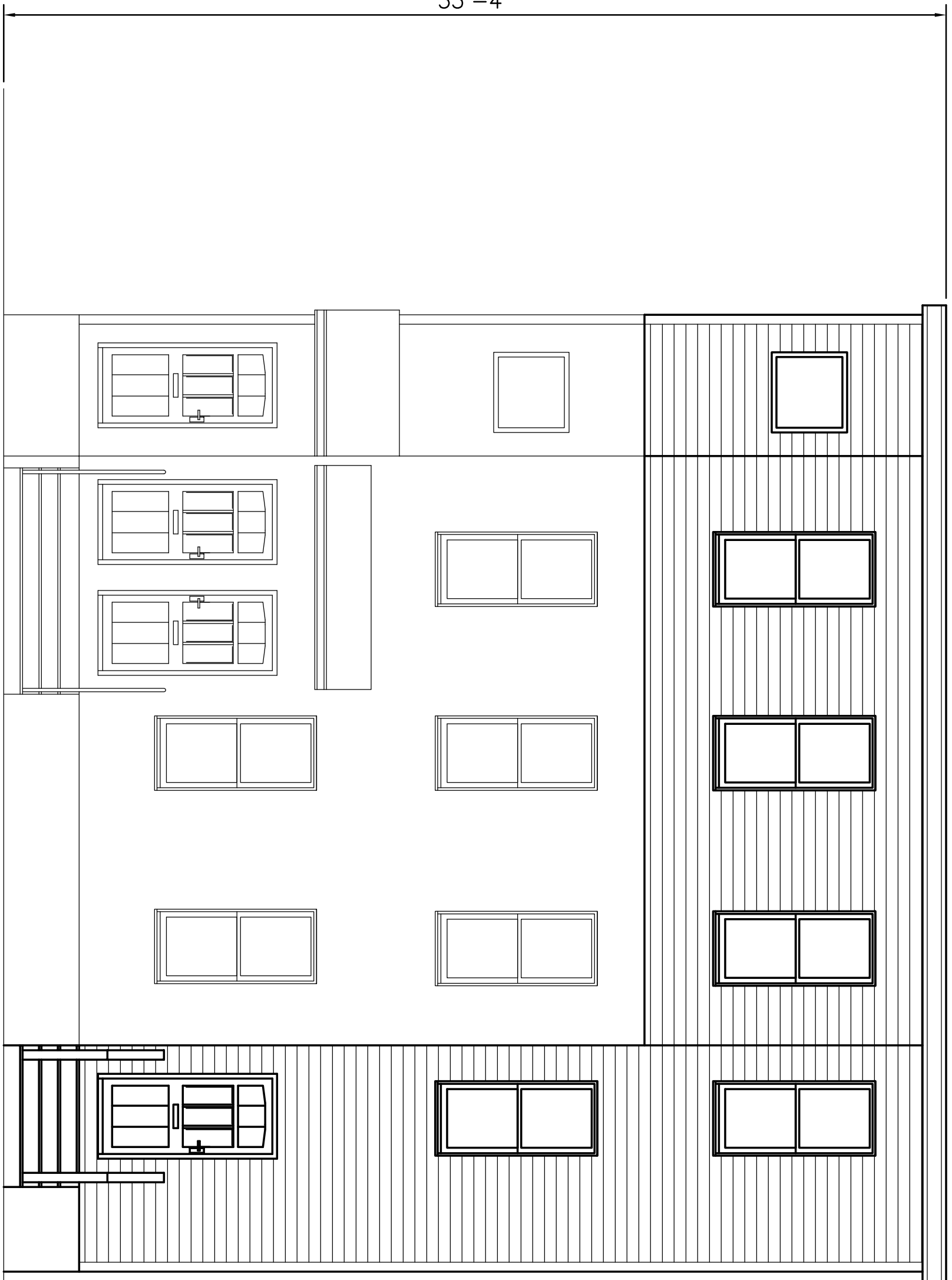

PROPOSED FRONT ELEVATION VIEW

SCALE: 1/4" = 1'

8'

Received by OSPCD on June 14, 2017

PAGE NUMBER

A-8

T DESIGN, LLC

1248 RANDOLPH AVE 617-797-6637
MILTON, MA. 02186 QUOCTUANPE@GMAIL.COM

DESIGNED: TN

DRAWN: TN

CHECKED: TN

DATE: 09/23/16

APPROVED: TN

THIRD FLOOR ADDITION CONSTRUCTION
85-87 GILMAN STREET
SOMERVILLE, MASSACHUSETTS

REVISION

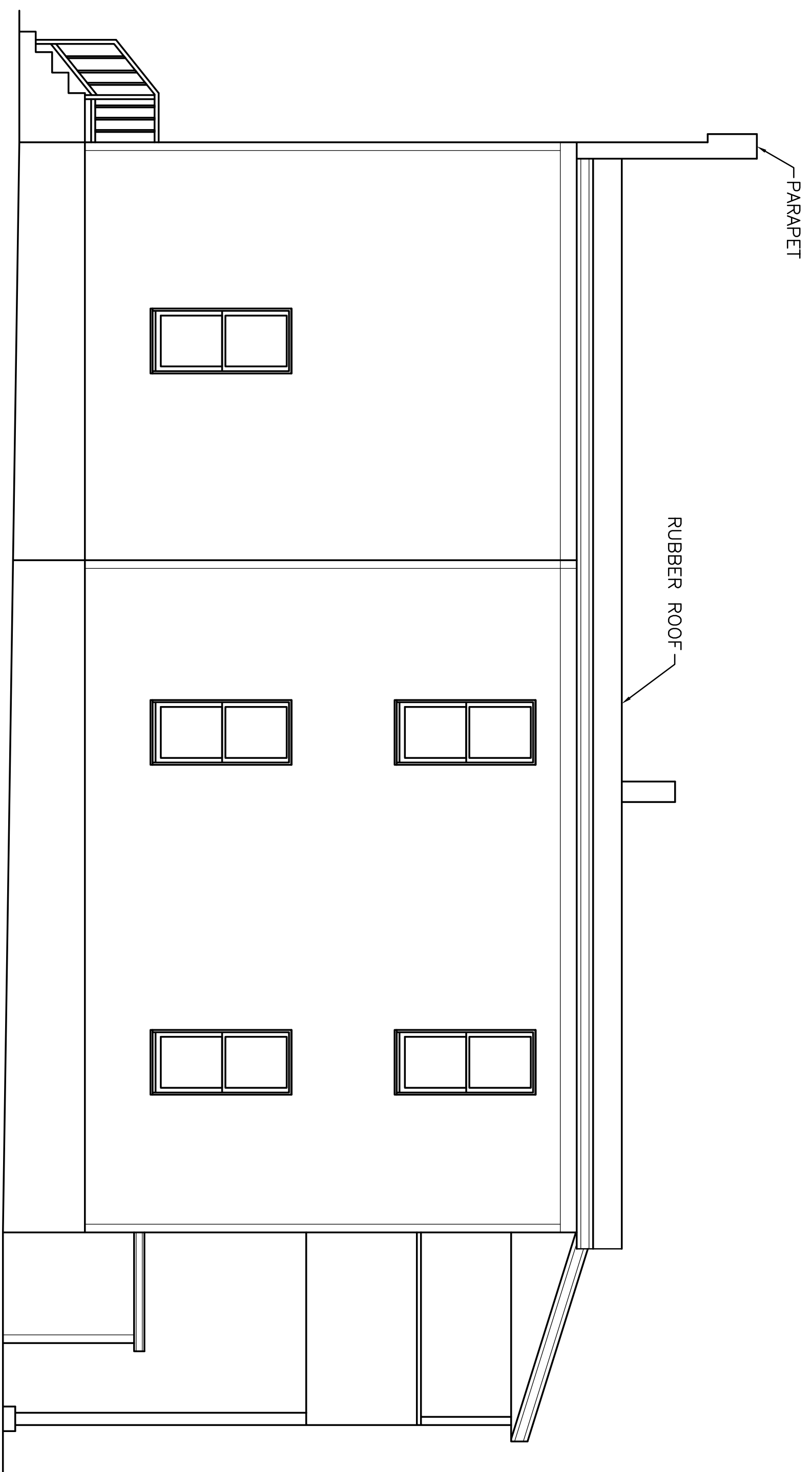

EXISTING RIGHT ELEVATION VIEW

SCALE: 1/4" = 1'

Received by OSPCD on June 14, 2017

PAGE NUMBER A-9	T DESIGN, LLC 1248 RANDOLPH AVE MILTON, MA. 02186	617-797-6637 QUOCTUANPE@GMAIL.COM	DESIGNED: TN	THIRD FLOOR ADDITION CONSTRUCTION	REVISION
			DRAWN: TN		85-87 GILMAN STREET
			CHECKED: TN	SOMERVILLE, MASSACHUSETTS	
			DATE: 09/23/16		
			APPROVED: TN		

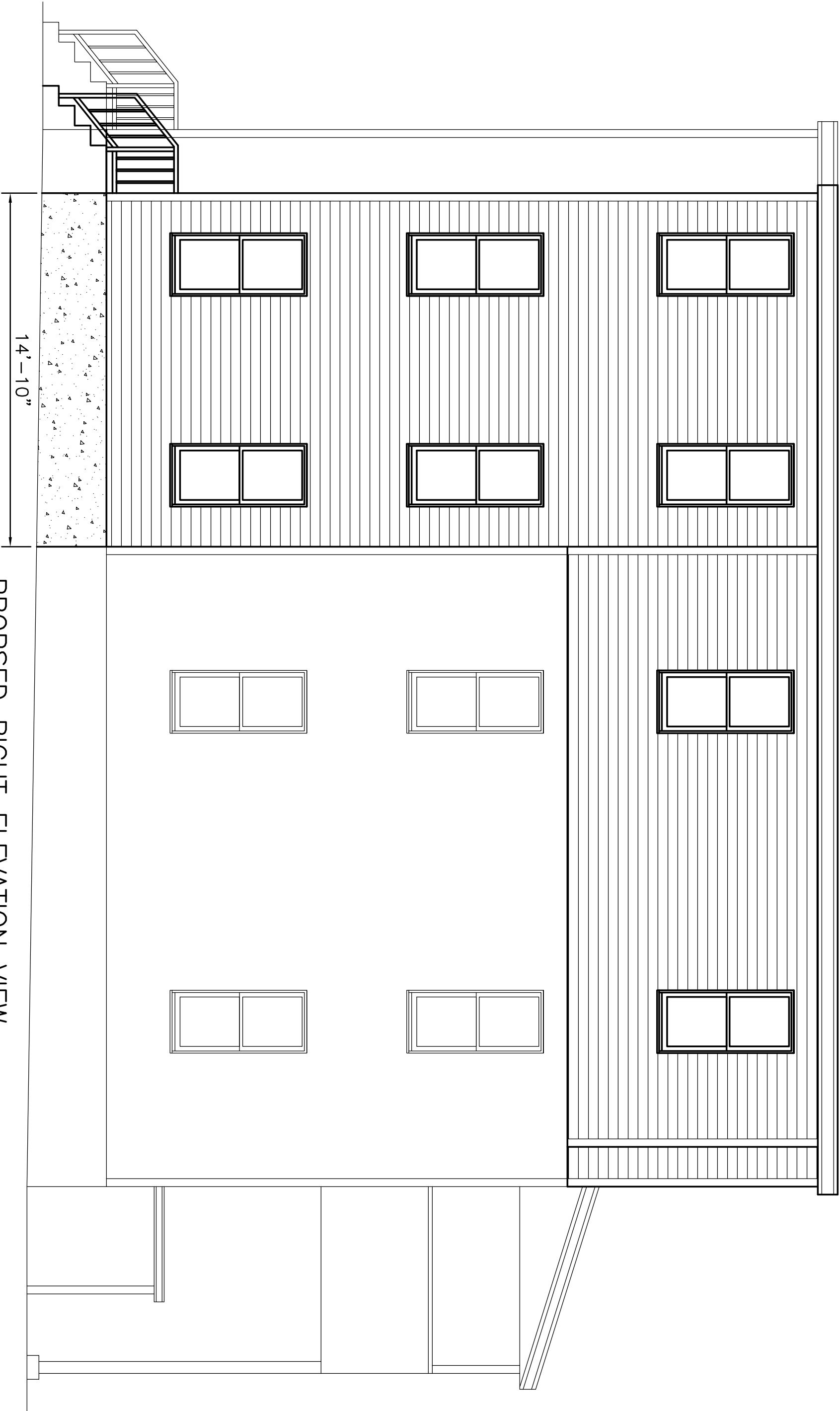

PROPOSED RIGHT ELEVATION VIEW
 SCALE: 1/4" = 1'

Received by OSPCD on June 14, 2017

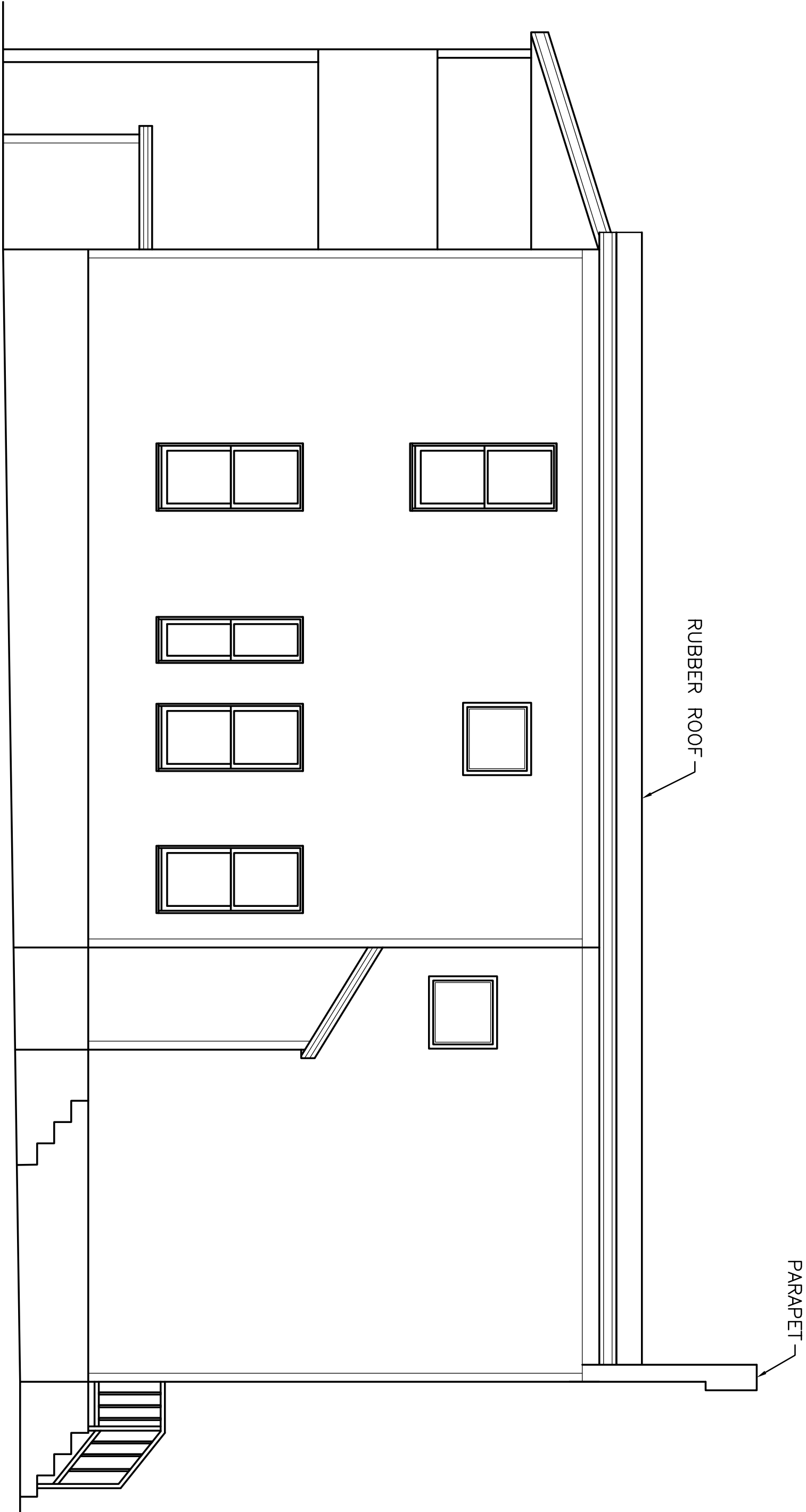

EXISTING LEFT ELEVATION VIEW
 SCALE: 1/4" = 1'

Received by OSPCD on June 14, 2017

PAGE NUMBER	T DESIGN, LLC	DESIGNED: TN	THIRD FLOOR ADDITION CONSTRUCTION 85-87 GILMAN STREET SOMERVILLE, MASSACHUSETTS	REVISION
A-11	1248 RANDOLPH AVE	DRAWN: TN		
MILTON, MA. 02186	617-797-6637	CHECKED: TN		
QUOCTUANPE@GMAIL.COM	DATE: 09/23/16	APPROVED: TN		

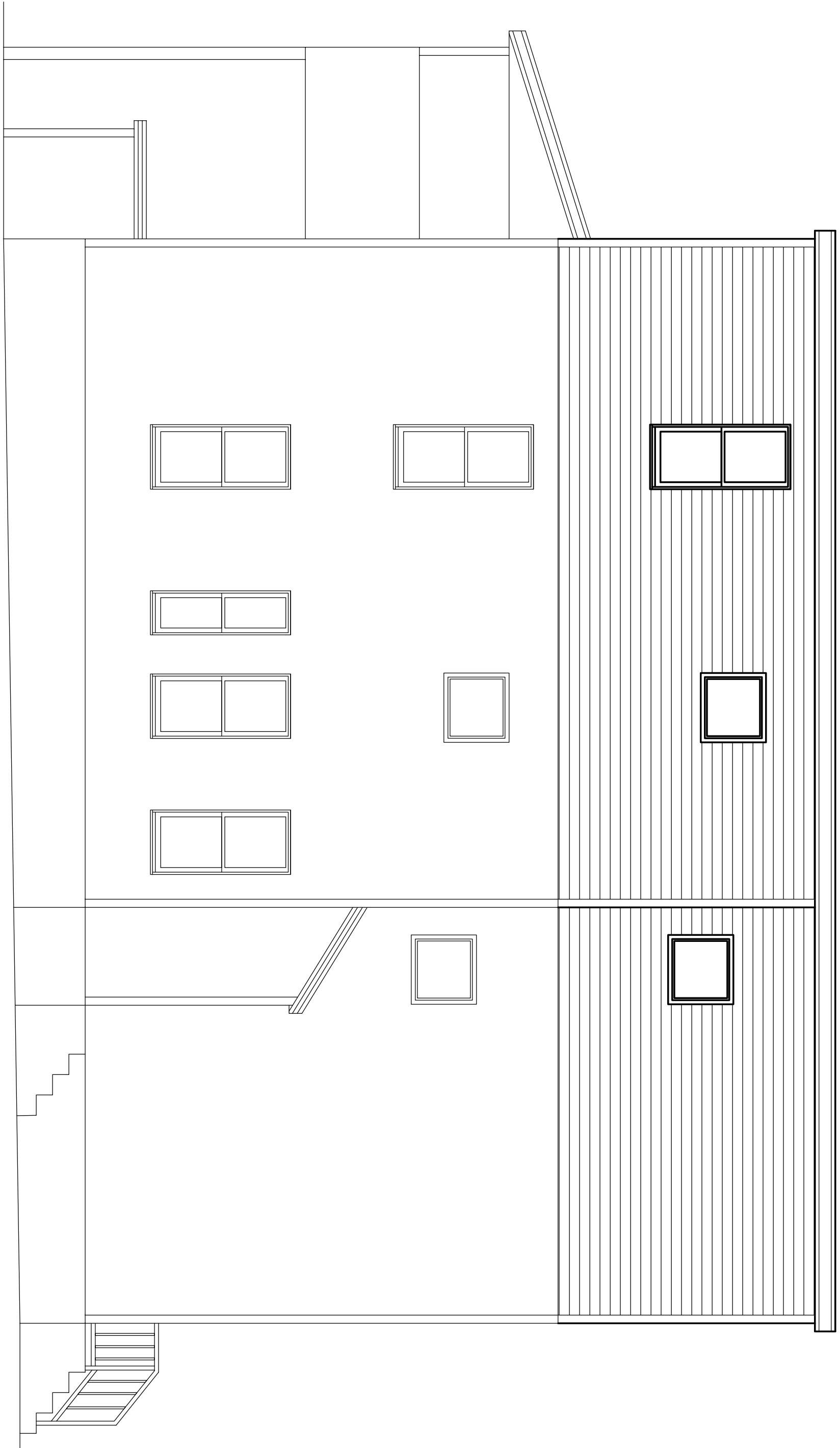

EXISTING LEFT ELEVATION VIEW

SCALE: 1/4" = 1'

Received by OSPCD on June 14, 2017

PAGE NUMBER	T DESIGN, LLC	DESIGNED: TN	THIRD FLOOR ADDITION CONSTRUCTION 85-87 GILMAN STREET SOMERVILLE, MASSACHUSETTS	REVISION
A-12	1248 RANDOLPH AVE	DRAWN: TN		
	MILTON, MA. 02186	CHECKED: TN		
	617-797-6637	DATE: 09/23/16		
	QUOCTUANPE@GMAIL.COM	APPROVED: TN		

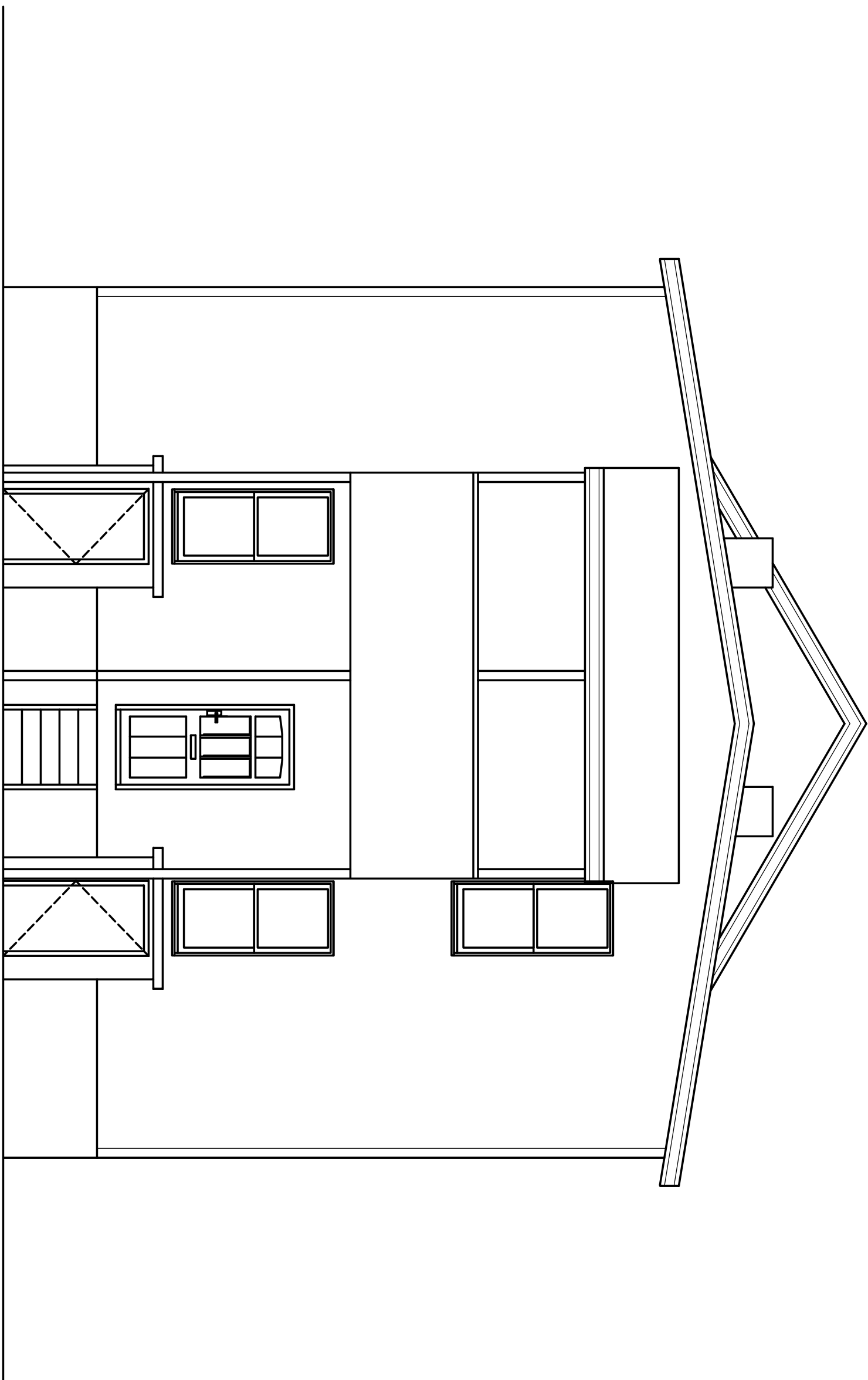

EXISTING REAR ELEVATION VIEW

SCALE: 1/4" = 1'

Received by OSPCD on June 14, 2017

PAGE NUMBER	T DESIGN, LLC	DESIGNED: TN	THIRD FLOOR ADDITION CONSTRUCTION 85-87 GILMAN STREET SOMERVILLE, MASSACHUSETTS	REVISION
A-13	1248 RANDOLPH AVE	DRAWN: TN		
	617-797-6637	CHECKED: TN		
	MILTON, MA. 02186	DATE: 09/23/16		
	QUOCTUANPE@GMAIL.COM	APPROVED: TN		

EXISTING REAR ELEVATION VIEW
SCALE: 1/4" = 1'

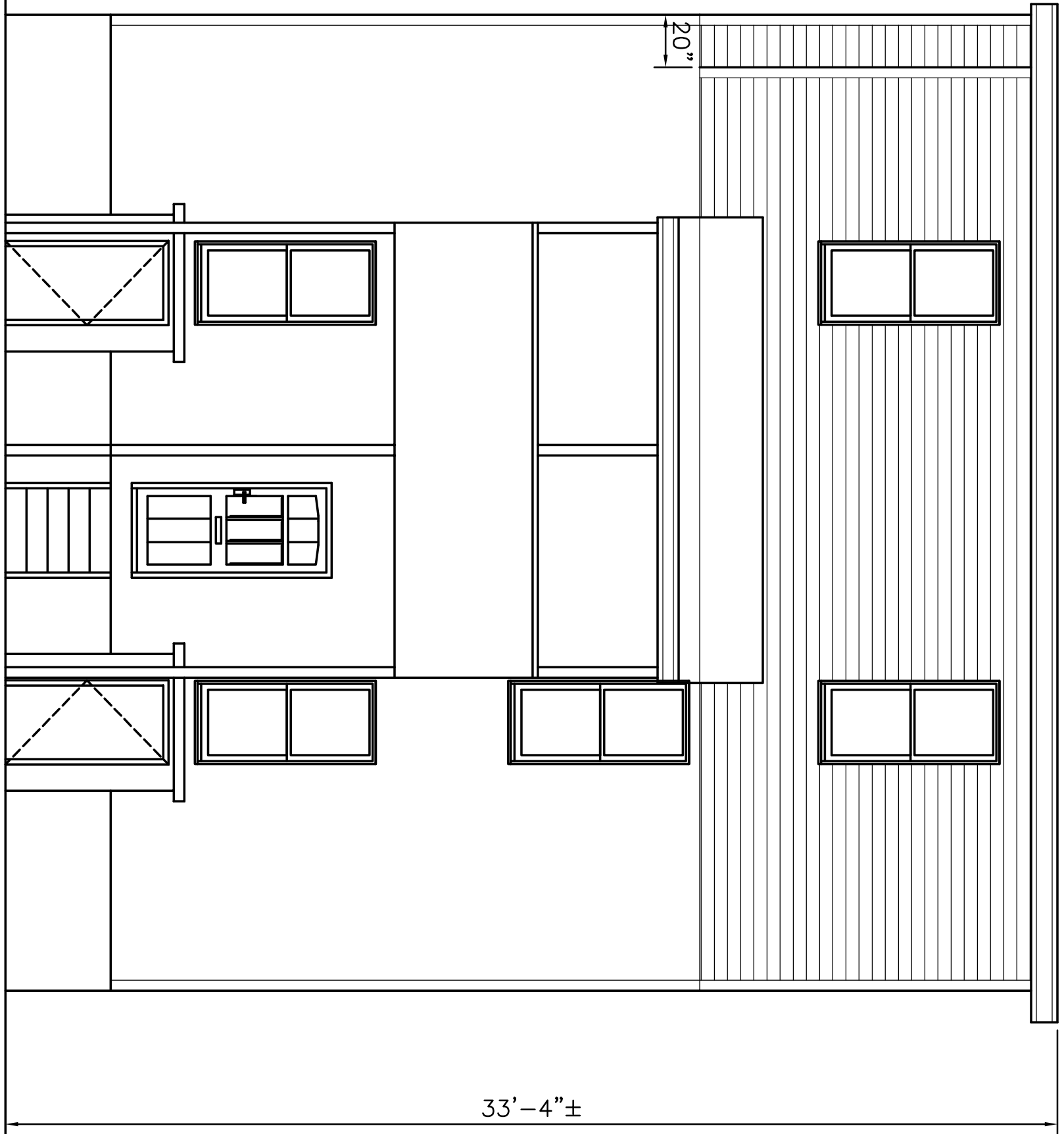

Received by OSPCD on June 14, 2017

PAGE NUMBER
A-14

T DESIGN, LLC
1248 RANDOLPH AVE
MILTON, MA. 02186
617-797-6637
QUOCTUANPE@GMAIL.COM

DESIGNED: TN
DRAWN: TN
CHECKED: TN
DATE: 09/23/16
APPROVED: TN

THIRD FLOOR ADDITION CONSTRUCTION
85-87 GILMAN STREET
SOMERVILLE, MASSACHUSETTS

REVISION

